NOTICE

ROAD CLOSURE AND DETOUR
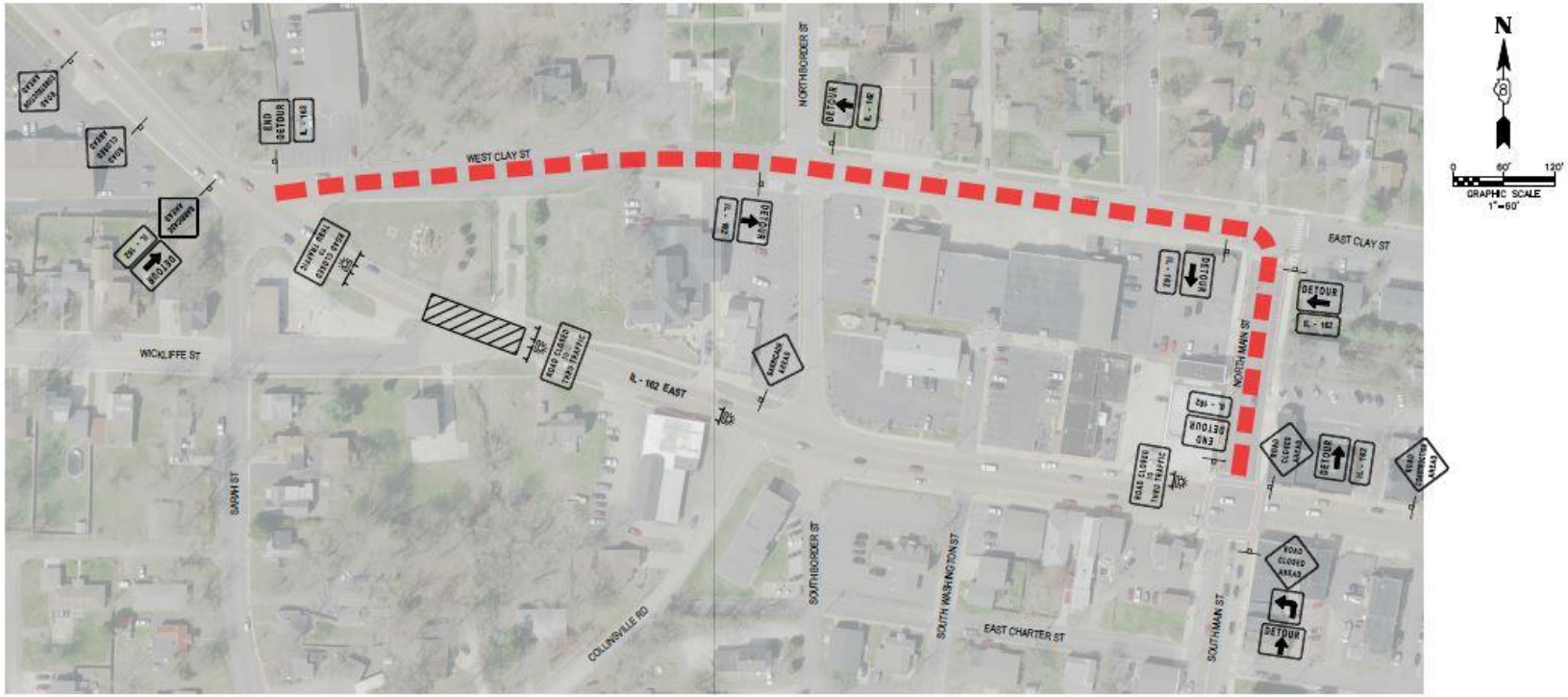
A road closure and detour will be required beginning Thursday, December 26th, and will open Tuesday, December 31st at 3:00 pm, due to unforeseen conditions during sewer re-construction at Wickliffe St and Highway 162. See the attached detour map. Businesses along Highway 162 will have access during the road closure. Thank you for your patience while we make improvements to the sewer system.